

MICROFILMED

Note:
Reference Plat Books 4B - Page 35,
QQ - Page 54, 55, 6R - Page 72,
BB - Page 179, Deed Books 325 - Page
71, 1092 - Page 769

FILED
GREENVILLE CO. S. C.
MAY 1 10 08 AM '84
DONNIE S. TANKERSLEY
R.M.C.

SURVEY FOR
ENOREE BAPTIST CHURCH
NEAR TRAVELERS REST GREENVILLE CO.
SOUTH CAROLINA
MARCH 12, 1984

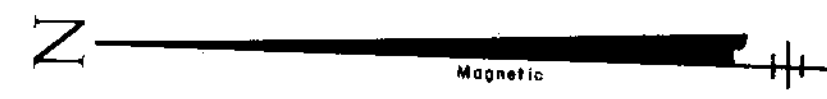
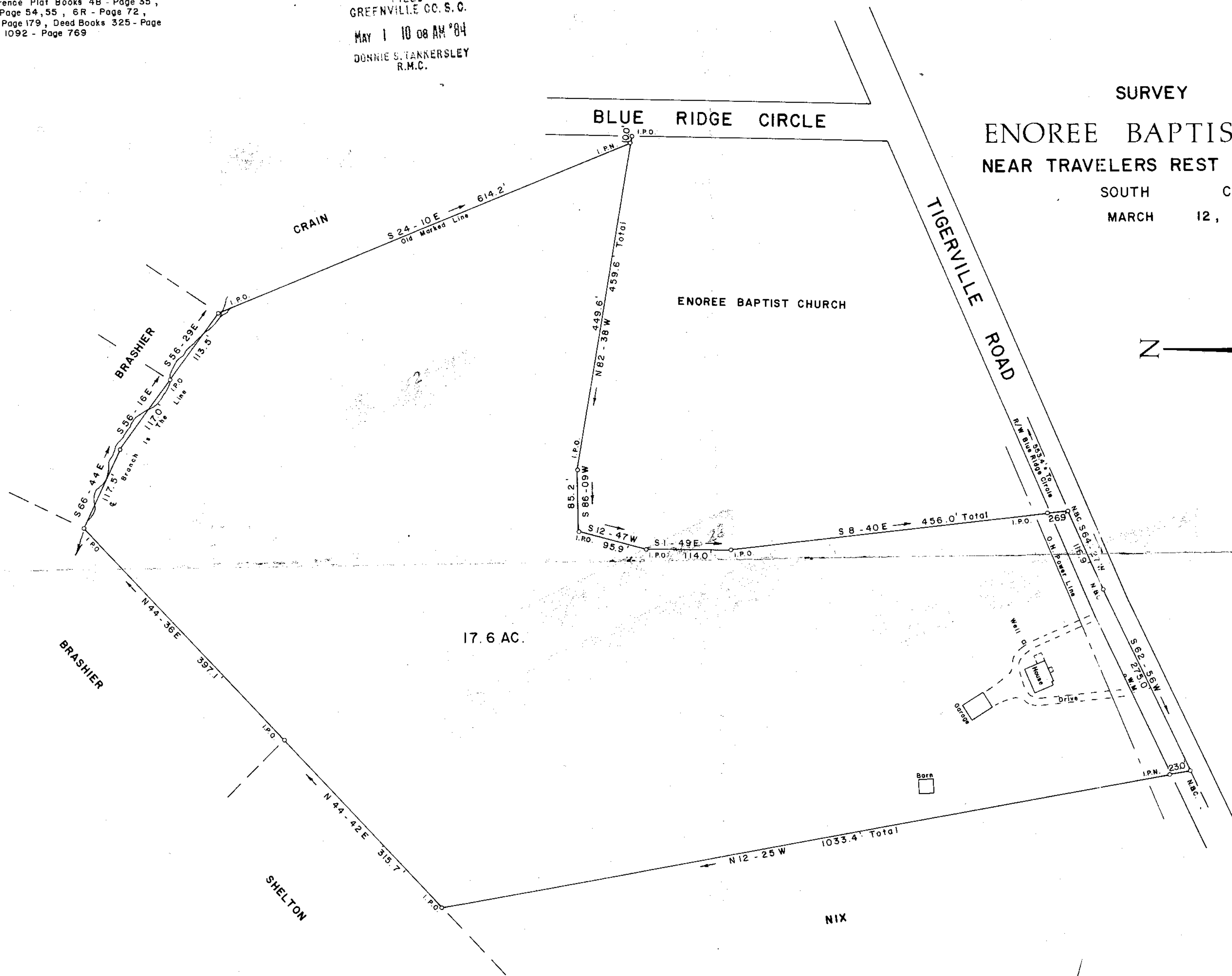

JEFFERY M. PLUMBLEE, INC.
LAND SURVEYING
P. O. BOX 788
TRAVELERS REST, S. C. 29690 (803) 834-4426

34197

10-K-55

I Hereby Certify that the Ratio of Precision
Of The Field Survey is 1:29,000 As Shown
Hereon And The Area Was Determined By Computer.
JEFFERY M. PLUMBLEE
SURVEYOR P.L.S. # 7881
100 100 200
GCTD 3 MYO 013 100 50000